

Proposed Project at 112A, Selimpore Road, Ward No 92, Borough X, under Kolkata Municipal Corporation, PS Lake, Kolkata-700031

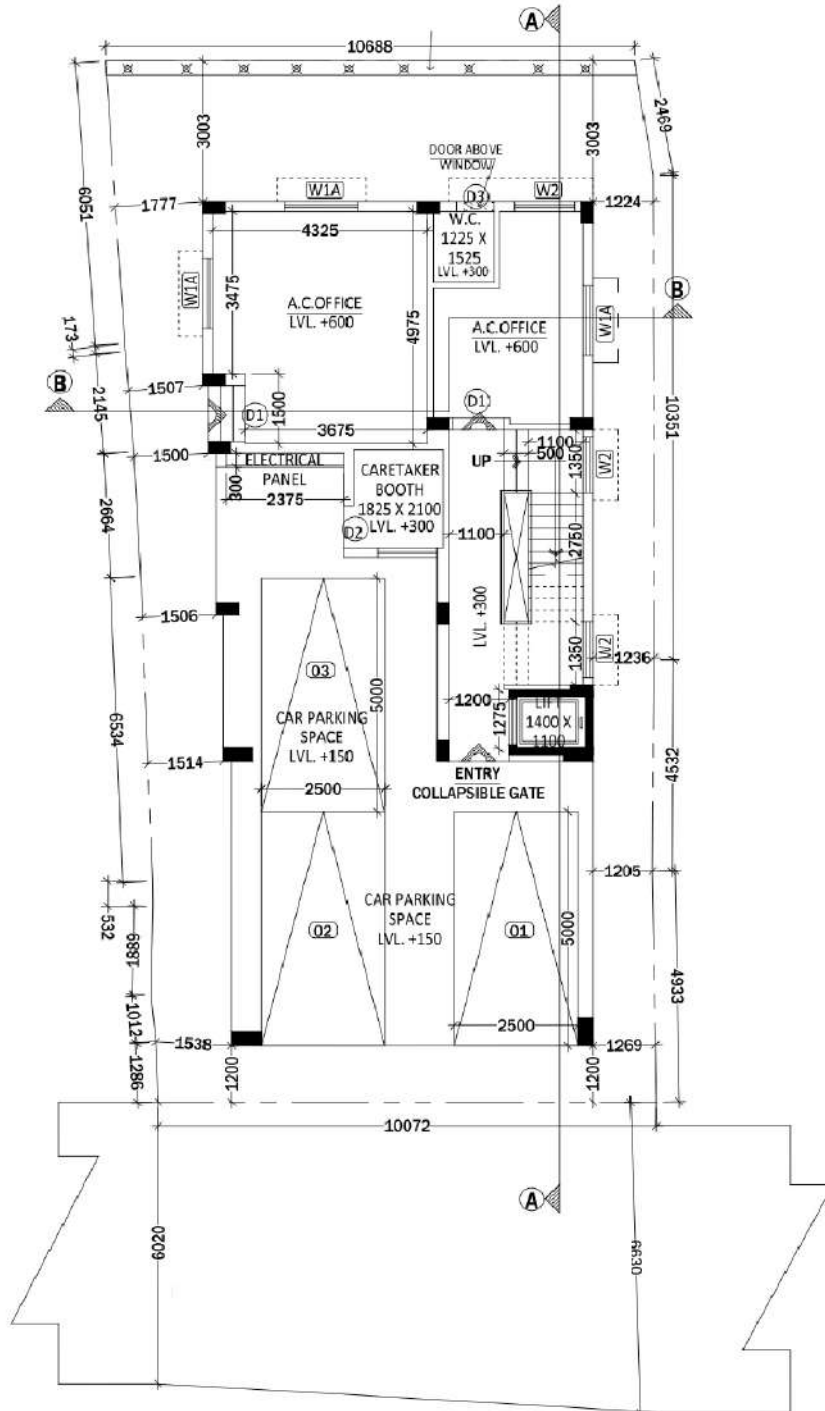

LATITUDE : 22.501338
LONGITUDE : 88.347342

KV. CONSTRUCTION
Vijay Kumar Singh
Partner

SIGNATURE OF OWNER